VICE CHANCELLOR-RESEARCH AND INNOVATION
ORGANIZATION CHART

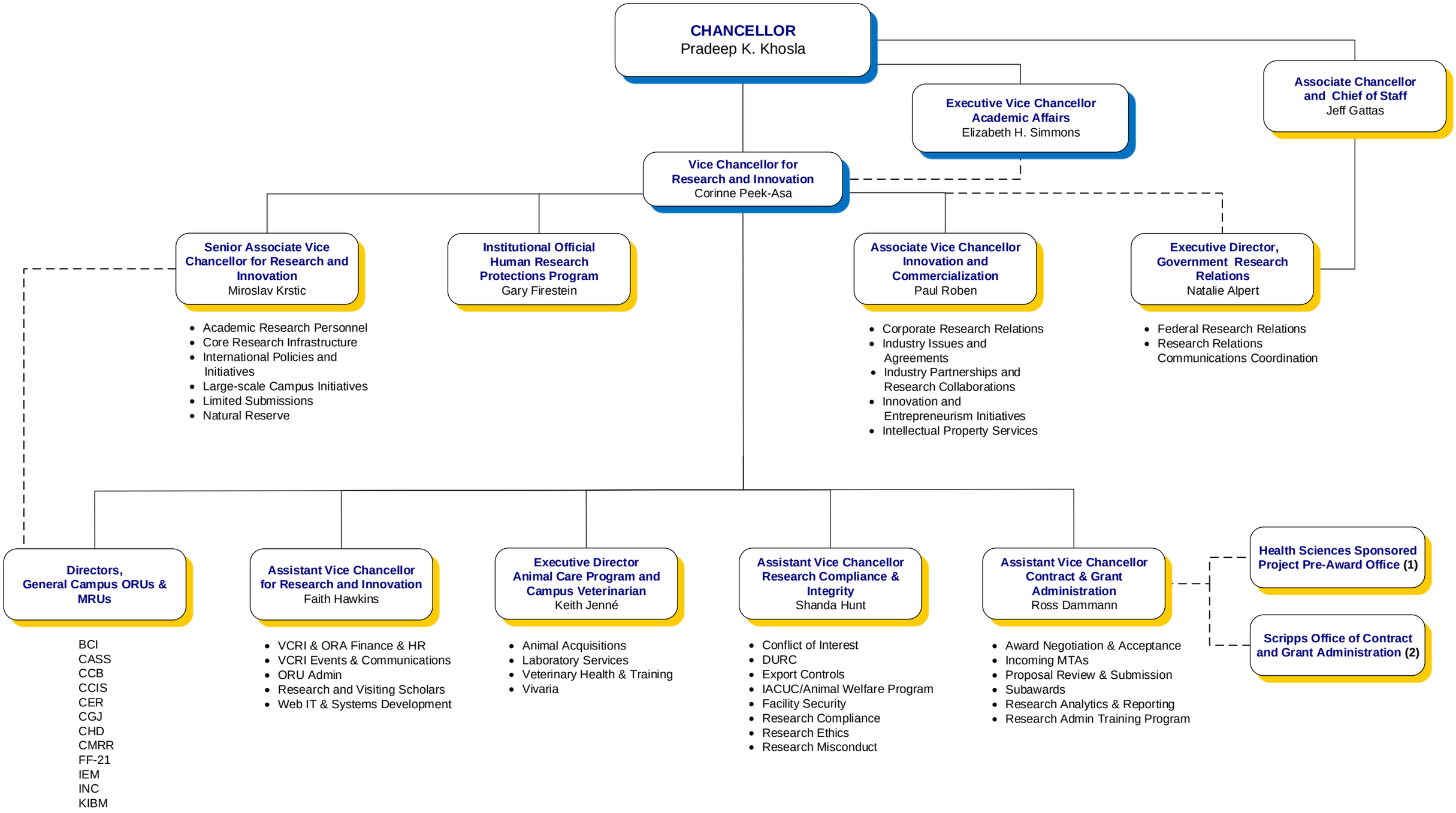

(1) Reports to COO, Health Sciences
(2) Reports to Assistant Vice Chancellor, Finance & Operations, Marine Sciences

University of California San Diego
9500 Gilman Drive, La Jolla, CA 92093
Updated December 8, 2023